Kuwait Scientific Research Journal of Medical Sciences (KSRJMS)

ISSN Print: 2790-6574| ISSN Online : 2790-6566

Predictors Of Patients Safety Among Healthcare Organizations Review Of Literature

Mr. Peter Muturi Kinuthia
Subject Matter Expert, Kazian School of Management. polorien@gmail.com

*Corresponding Author

Mr. Peter Muturi Kinuthia
Subject Matter Expert, Kazian School of Management.
polorien@gmail.com

Article History
Received: 20.11.2025
Revise : 29.11.2025
Accepted: 10.12.2025
Published: 17.12.2025

DOI:10.61705/KSRJMS.2.4.2025.12.27

Keywords: Patient safety, predictors, healthcare organizations, safety culture, leadership, staffing, communication, technology

Abstract: Patient safety remains a central concern in healthcare, shaped by a complex interaction of organizational, behavioral, and technological factors. This study reviews existing literature to identify key predictors influencing patient safety across healthcare organizations. Findings reveal that organizational safety culture, leadership behavior, staffing adequacy, communication quality, teamwork, and technological integration consistently emerge as major determinants of safety performance. Additional influences include error reporting practices, regulatory pressures, and the growing complexity of healthcare systems. The review highlights that these predictors do not operate independently but interact dynamically to shape clinical environments and outcomes. Effective leadership, supportive culture, and adequate staffing create the foundation for improved safety, while technology and reporting systems enhance accuracy and learning when properly implemented. Overall, the study emphasizes the need for integrated, system-wide approaches to strengthen patient safety and guide future research and organizational improvement.

Introduction

One of the most crucial dimensions of healthcare quality has become patient safety, which denotes the capacity of health systems to avoid unnecessary harm and make sure that the care settings are also reliable, efficient, and ethically-based. In the last twenty years, international bodies of health, researchers and policy institutions have stressed that the failures in patient safety are not one-off events, but rather systemic events that are caused by organizational, professional and context factors. The issue of safe clinical environments has been compounded because of the growing complexity of healthcare delivery as a result of technological changes, growing patient expectations, the diversification of the workforce patterns, and the mounting pressure on administrative aspects. Patient safety does not just mean the avoidance of medical errors in the immediate context, but rather involves anticipation of risk, ongoing learning, responsiveness within the organization and the development of a transparency and responsibility culture. This change in perception has encouraged researchers to examine the determinants of the degree of safety in healthcare organizations, and thus a significant amount of literature has been developed on structural, behavioral, psychological, and procedural predictors.

The initial models of patient safety were based on reporting errors and personal ability, yet the modern studies are redirected to the systems thinking and the theories of organizational behavior. Research is starting to emphasize that adverse events rarely occur due to one failure

ISSN Print: 2790-6574| ISSN Online : 2790-6566

type; and instead, a combination of latent conditions, resource limitation, communication failures, and environmental stressors causes these events. As such, predictors of patient safety include the knowledge of how organizational culture, leaders commitment, workload among staff, communication style, staffing sufficiency, and integration of technology influence the possibility of safe patient outcome. Besides, the role of human factors that influence compliance to safety measures has also been highlighted in scholarly discussions, as staff burnout, emotional exhaustion, professional autonomy, and psychological safety. Medical errors and patient satisfaction are found to be less in healthcare organizations whose environments favor them and have an open communication channel and collaborative decision making. Similarly, technological innovation, being adopted and well-trained, is a positive factor in reducing the mistakes, though various studies warn that technology, in itself, may be the source of new risks in case of improper integration.

The other important dimension that is surfacing in the literature is associated with external forces and policy forces. External predictors that determine organizational behavior and make hospitals focus on safety initiatives have been identified as regulatory standards and accreditation requirements, national safety guidelines, and schemes of public reporting. Simultaneously, financial resources, workforce issues, and increasing patient demands remain constant thorns in the flesh of safety performance, especially in resource-scarce environments. The correlation between internal organizational features and external contextual factors is a complicated structure of predictors, which should be evaluated in a systematic manner. This literature review will facilitate the synthesis of the currently available information regarding the determinants of patient safety within healthcare organizations by examining empirical findings, theoretical models, and comparative studies of various healthcare settings. The introduction establishes the conceptual framework of understanding the emergence, interaction, and contribution of these predictors to overall safety outcomes as well as outlines the significance of studying the relationships between them in terms of both academic rigor and methodological clarity.

I. REVIEW OF LITERATURE

Knowledge of the predictors of patient safety is central to enhancing health care systems, minimizing the cost of avoidable harm as well as improving patient outcomes in various care environments. The work is of special importance since patient safety has become one of the priorities of the whole world, but the number of adverse events keeps growing, burdening patients, families, and healthcare facilities with a significant amount of physical, emotional, and financial liability. This study offers a better prism through which health systems can implement evidence-based measures that directly address the weak spots by determining which organizational, behavioural, environmental, and systemic factors have the most significant impact on safety performance. This understanding will be essential in closing the longstanding gap between policy ideals and real clinical practice so that the organizations can know not only what safety issues there are but why and how such issues may be resolved. The significance of this study then is in the fact that it will be able to unite various lines of research in one logical net that will help enhance the situation in healthcare systems in the long term and introduce responsibility.

ISSN Print: 2790-6574| ISSN Online : 2790-6566



Figure 1: Framework of Fink's Significant Learning in Patient Safety Education

The significance of this study is also predetermined by the fact that it can be used to improve the performance and well-being of the workforce that further influences the quality of patient care. Medical workers work with a lot of pressure, and burnout, communication barriers, staffing, and the absence of psychological safety may be crucial factors that deteriorate their performance to a considerable extent. The study helps to appreciate the complex picture of the impact of the internal climate of an organization on the behaviour of its staff, the way they make decisions, and how they in general follow the safety rules by reviewing the literature systematically. This understanding enables the healthcare leaders to design interventions that can reinforce leadership practices, teamwork, and culture of open reporting and enhance staff satisfaction. By so doing, the study offers grounds on how to redefine the organizational settings, such that safety is not a policy imperative but, instead, a value to be considered oblatory.

The study is significant due to its healthcare policy, regulation, and future research implications. To reduce risks in care settings, policy makers are increasingly using empirical data to come up with guidelines, accreditation criteria, and frameworks to monitor the reduction of risk. This research paper provides insight and direction to current policy through the synthesis of the determinants of patient safety based on the research that has been conducted. It also shows where evidence is still lacking guiding the researcher to critical areas that need to be investigated further. By doing so the study does not just contribute to immediate change to safety practices, but also, in the long-term, reforms in healthcare system as they develop a more inquisitive culture, adopted via innovation and on-going learning.

II. SCOPE OF THE RESEARCH

The research topic of the given scope lies in the fact that it seeks to study and synthesize the available literature that defines, describes, and reviews the predictors of patient safety in healthcare organizations. It covers a wide spectrum of academic materials, such as empirical investigations, systematic literature reviews, conceptual papers, and policy discussions that research the impact of organization structure, job-related issues, communication systems, leadership practices, technological adoption, and environmental factors on the results of safety. By stressing on these determinants, the study will offer a holistic

ISSN Print: 2790-6574| ISSN Online : 2790-6566

viewpoint on the multidimensional factors that all work together in defining the performance of hospitals, clinics, and other healthcare settings in terms of safety. The scope is made to be expansive with reference to a variety of healthcare settings and studies carried out internationally, which allow the findings to be represented across a broad array of organizational settings, resource intensities, and cultural backdrops that outline patient safety issues on a global basis.

This study is not restricted to specific healthcare specialty or type of healthcare provision; rather, it views patient safety as a universal issue that cuts across acute healthcare, primary healthcare, surgical unit, emergency department, and special treatment home. It assesses the effect of systemic factors on care delivery reliability like sufficiency of staffing, workload stress, maturity of the safety culture, habits of error reporting, and interprofessional interaction on the entire care delivery process. Simultaneously, the research assesses to what degree emerging factors, including digital health technologies, electronic medical records, automation and clinical decision-support systems, can be viewed as facilitators and potentially the source of new safety risks. Through surveying of such varied predictors, the study has a broad scope that encompasses the traditional and modern factors that define patient safety in various fields of healthcare.

Also, the area of the study is limited to the literature-based analysis instead of the field-related gathering of empirical data. This renders the review more analytical and interpretative in nature, although it does not attempt to come up with its unique primary data. The study also admits that although the concept of patient safety is affected by the overarching societal and policy-level determinants, its primary concern is the organizational-level determinants in healthcare organizations. The external factors that include regulatory frameworks, accreditation requirements, and mechanisms of public accountability are only included to the extent that they directly affect internal safety practices. Within the scope, the study attempts to offer a systematic, consistent, and comprehensive interpretation of what predicts patient safety that can be used in future empirical research, policy considerations, and organizational enhancement process.

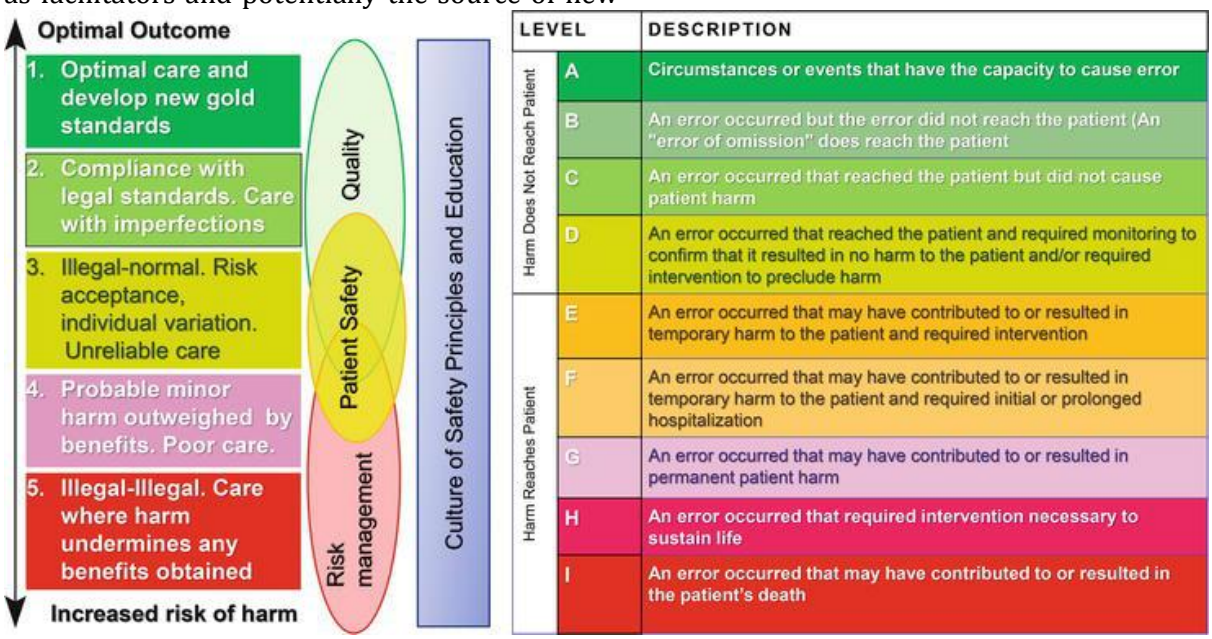

Figure 2: Risk Management and Patient Safety Outcome Levels

III. STATEMENT OF PROBLEM

Although decades of work around the world are devoted to enhancing the quality of healthcare services, patient safety is still undermined by

ISSN Print: 2790-6574| ISSN Online : 2790-6566

avoidable negative events, structural inefficiency, and the constant disparity between the suggested best practices and the practical application of clinical care. Healthcare organizations are highly stressful settings with many interacting factors that affect the possibility of errors. Despite an impressive amount of literature that explored these problems, there is still a disjointed concept of what organizational, behavioral, environmental, and technological variables are the most reliable predictors of patient safety outcomes. Lack of a synthesized and common view complicates the issue of healthcare leaders, policymakers and practitioners identifying the most critical determinants that should be given priority. Consequently, most organizations are unable to invest resources in the right places or to formulate specific interventions that can help to combat the underlying causes of failure to ensure safety.

The existing literature identifies many predictors, including the adequacy of staffing, the quality of communication, the involvement of leadership, the level of safety culture maturity, the well-being of staff and the integration of technology, and workload pressures, but these studies are usually scattered across the disciplines and highly dependent on the situation. This contradiction poses problems in the implementation of evidence-based strategies in a variety of healthcare environments. Moreover, the dynamic development of healthcare technologies and the increasing sophistication of clinical processes present new safety concerns that are not well comprehended and frequently examined in literature. In absence of an all-encompassing synthesis of the determinants that influence patient safety, health systems may face the danger of taking a partial or fragmented measure that would not lead to lasting changes.

Thus, the gap that the proposed research will help fill will be the absence of an integrated and methodical cognition of the determinants of patient safety in healthcare organizations. Through the review and synthesis of available literature, this study aims to elucidate the impact of the various factors on safety performance and the interaction of these factors, as well as the knowledge gaps that remain. This issue requires solving to inform the practice of evidence-based decision-making, enhance the organizational safety strategies, and enable the future research that will contribute to creating safer and more resilient healthcare systems.

V. REVIEW OF LITERATURE

Over the past 20 years of healthcare quality research, patient safety has been the focal point of the studies and more scholars have shifted their interest to the factors that forecast the level of safety in healthcare organisations. The initial investigations on patient safety were motivated by the increasing consciousness that adverse events were common and most of the time avoidable. Epistemological research showed that the errors were not always caused by incompetence of the particular people but by the combination of the factors of the functioning system in the healthcare organizations (Reason, 2000). As the discipline grew, studies would increase to explore the influence of organizational culture, the characteristics of workforce, communication systems, leadership behavior and technology on the environment within which care is provided (Singer & Vogus, 2013). These predictors have since been identified as multidimensional and highly interdependent necessitating a detailed analysis to gain an understanding of how they can all play a role in -or reduce-safe patient outcomes.

The importance of organizational safety culture as a predictor of patient safety is one of the largest areas of literature. The term safety culture is used to describe common values, beliefs, norms, and expectations of behavior as far as safety in an organization is concerned (Sorra & Dyer, 2010). A positive safety culture will be reflected by an open communication, trust, mutual respect, and a culture in which the staff feels free to report their mistakes without the apprehension of being retaliated against. It has been estimated by many studies that a culture of high safety correlates with reduced cases of adverse events, increased compliance with safety measures, and overall performance (Halligan and Zecevic, 2011; Mardon et al., 2010). According to researchers, safety culture can define how employees perceive risks, the way

ISSN Print: 2790-6574| ISSN Online : 2790-6566

that the leadership makes decisions, and the way the teams cooperate in challenging clinical activities. Although the safety culture is unanimously recognized as being a critical predictor, its measurement is still hard to carry out because it varies across units, professions, and hierarchies. Even then, in the context of the literature, the safety culture is always a determinant of patient safety.

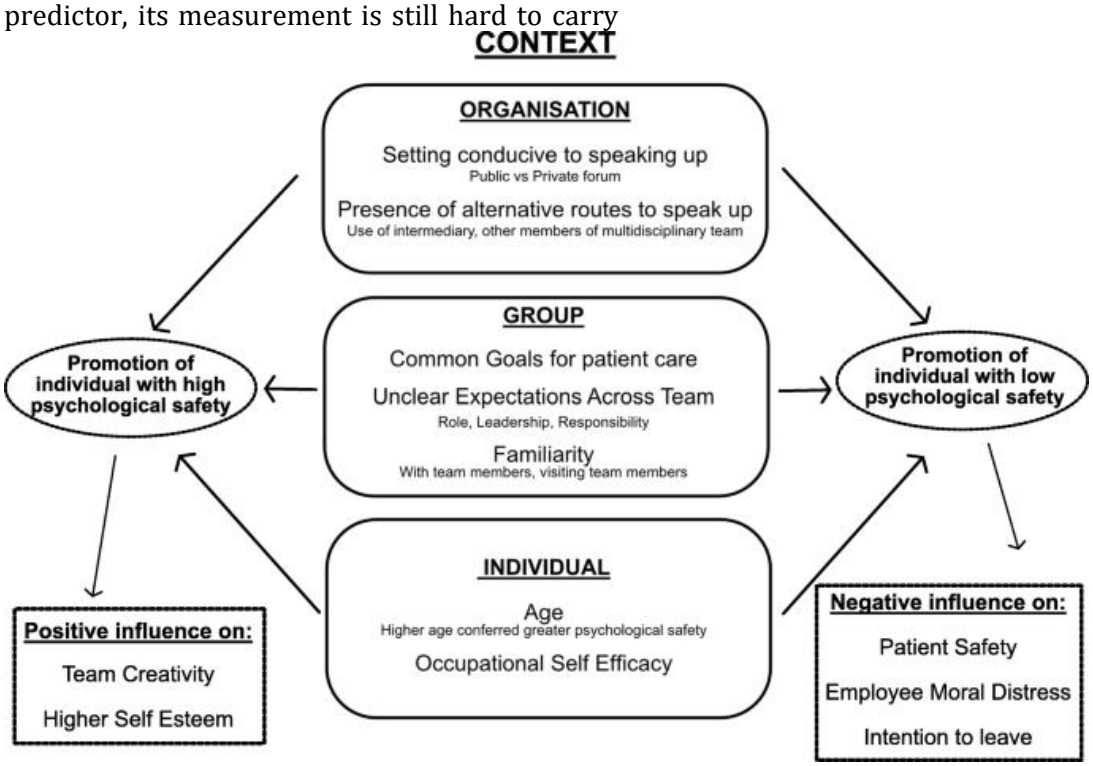

Figure 3: Model of Determinants and Outcomes of Psychological Safety

The other important field of research is related to leadership behavior and management commitment to safety. Leaders are important in safety initiatives because they establish priorities, resource allocation, and impact the climate of the organization. Transformational leadership, which is characterized by communication, motivation, and empowerment, was once again repeatedly associated with better safety outcomes (Clarke, 2013). A leader who openly appreciates the importance of safety programs, promotes reporting, and enables lessons to be learned when errors are made contributes to creation of an environment whereby staffs are keen and active. Also given attention is the role of middle managers who tend to be the connection between executive orders and frontline safety practices (Vogus and Sutcliffe, 2007). The leadership style founded on the principles of continuous improvement, psychological safety, and shared responsibility is likely to develop organizations with a lower number of incidents and improved patient outcomes. On the other hand, the lack of engagement with the leaders, inadequate consistency in the messages or uncongruent priorities may reduce the morale of the staff and demotivate the safety work.

The relationship between levels of staffing, workload pressures and workforce well-being as predictors of patient safety are also widely addressed in the literature. Sufficient staffing is a key to the timely, high-quality care delivery, but numerous healthcare facilities work with the lack of staffing. A reduced number of nurses to patients, such as, have been closely linked to high patient mortality, medication errors, and overdue care (Aiken et al., 2014). Besides being a contributing factor to the likelihood of errors, workload intensity and time pressure are also related to clinician burnout and fatigue, which further diminish cognitive performance and judgment. Burnout is also defined as a significant

ISSN Print: 2790-6574| ISSN Online : 2790-6566

safety risk factor as studies prove that emotional exhaustion and depersonalization undermine compliance with safety measures, the quality of communication, and increase risk-taking behavior (Salyers et al., 2017). Well-being of the workforce is thus not just a human resources issue but one of the fundamental predictors that are directly related to safety outcomes.

Inseparably connected with the problem of staffing is the role of the interprofessional communication and collaboration. Communication breakdown is still one of the most mentioned factors that lead to adverse events, especially when it comes to the process of handing over patients, multidisciplinary activities and care transfer (Joint Commission, 2015). Team communication is useful in ensuring that information in the team is accurate, timely, and within context eliminating the possibility of ambiguity and misinterpretation, which causes errors. The literature focuses on both the structured communication equipment, e.g., SBAR, and team training programs, e.g., Crew Resource Management that have been proven to increase patient safety outcomes (Manser, 2009). Moreover, psychological safety in teams, which is a feeling that people can raise their voice without being embarrassed or punished, also proves to be a potent indicator of communication openness and cooperative problem-solving (Edmondson, 1999). In organizations that foster positive interpersonal climates, errors are less and more effective responses to unforeseen events tend to occur.

There is increased recognition of the power of technological integration as a predictor of patient safety, although evidence is inconsistent. Implementation of Electronic Health Records (EHRs), Computerized Physician Order Entry (CPOE), and Clinical Decision Support System (CDSS) have shown the possibility of minimizing the occurrence of medication errors, improving the accuracy of diagnoses, and facilitating access to patient data (Buntin et al., 2011). The systems have the ability to automate alerts, reduce manual transcription errors, and make decisions based on data. The literature however also reveals that the badly constructed or mis-applied technologies might create some new safety hazards, including alert fatigue, data overload, workflow disruptions, and erroneous documentation (Ash et al., 2007). Therefore, technology is most applicable as a conditional predictor: how effective it is varies according to the quality of training, usability of the system, integration with clinical processes, and acceptance. As researchers emphasize in the significance of the synchronization of technology with the organizational culture and staffing capacity, the usage of technology can be safe and effective.

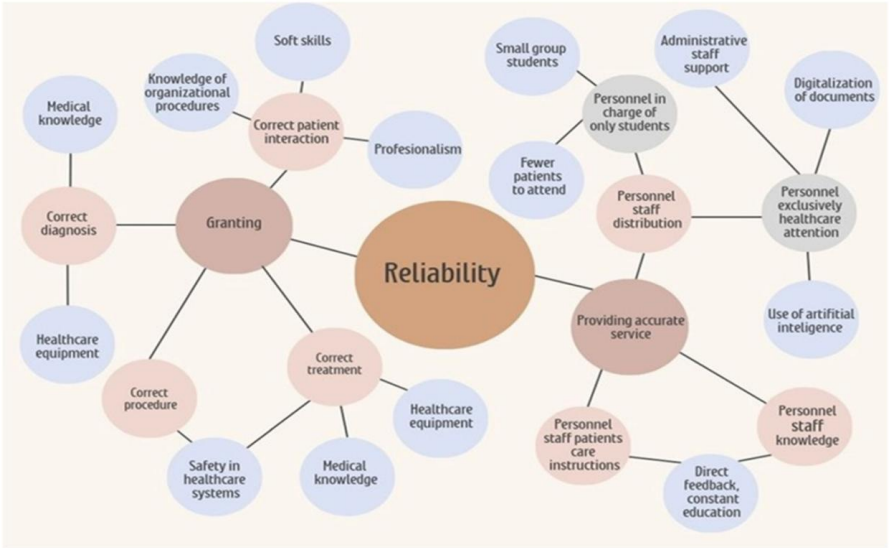

Figure 4: Reliability Framework in Healthcare Services

Kuwait Scientific Research Journal of Medical Sciences (KSRJMS)

ISSN Print: 2790-6574| ISSN Online : 2790-6566

The other dominant topic of the literature is related to error reporting systems and learning in organizations. Good reporting systems allow the organizations to detect trends, root causes, and interventions. Research indicates that successful healthcare systems have powerful reporting cultures, and employees of these systems willingly report near-misses and attend learning reviews (Pham et al., 2012). However underreporting is a common issue, usually fuelled by the fear of criticism, inadequate feedback or perceived unworthiness. According to the literature, it is necessary to create a nonpunitive atmosphere and guarantee meaningful follow-up to reports in order to increase the reporting rates and promote ongoing learning. Organizations that are learning oriented are likely to adapt rapidly, resolve recurrent issues and have a safer clinical environment.

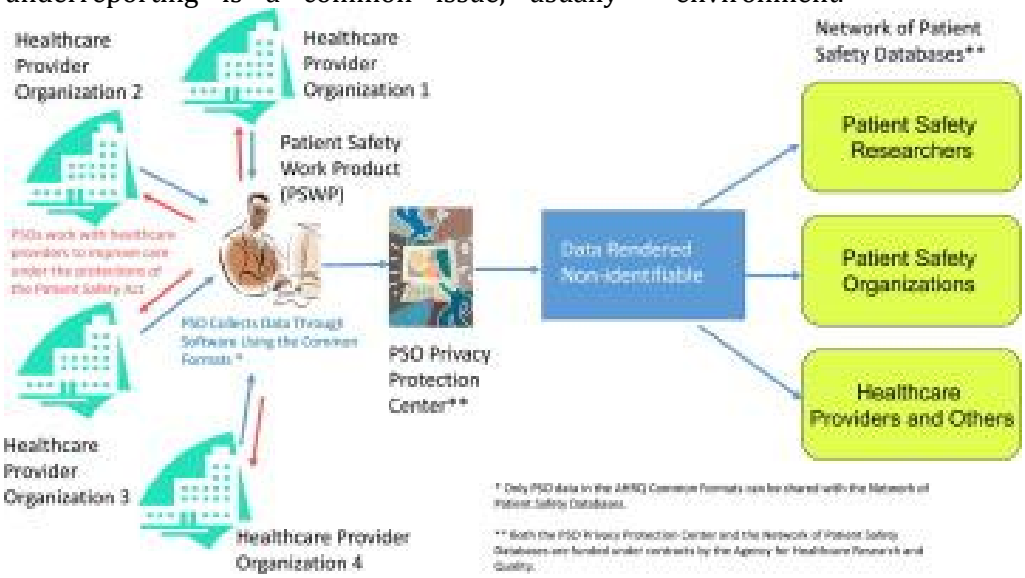

Figure 5: Patient Safety Data Flow Model

Policy pressures, accreditation standards, and regulatory frameworks are also external forces that are predictive since they dictate the priorities within an organization. Organizations in healthcare are also reacting to the external expectations regarding quality measurements, safety audit, and other compliance requirements, and such considerations can lead to safety practice improvements (Hernandez-Boussard et al., 2019). The programs, both national and international, like the WHO Patient Safety programs and the Joint Commission standards set the standards of safety measures and promote routine monitoring and assessment. Nevertheless in the literature, compliance-focused programs have been observed to result in either superficial or checkbox-level compliance instead of actual cultural shift unless backed by internal leadership and employee involvement. The policy-driven predictors therefore work via their interaction with organizational structures, culture and resources.

Besides organizational and systemic influences, literature touches upon the increasing complexity of healthcare settings as one of the independent predictors of safety outcomes. The more hospitals embrace sophisticated treatment and add services as well as handle more medically complicated patients, the more the possibilities of errors. According to the complex adaptive systems theory, health care systems operate under dynamic interactions and even minor changes can lead to far-reaching consequences (Plsek and Greenhalgh, 2001). According to researchers, the ability to anticipate, respond, adapt, and learn, which is known as resilience, is becoming a crucial factor of safety in complicated environments (Hollnagel, 2014). Resilience engineering changes the focus on the prevention of errors to the flexibility of the system, its ability to monitor, and make decisions under stress. These concepts expand the view of patient safety predictors not

ISSN Print: 2790-6574| ISSN Online : 2790-6566

in regard to fixed factors but in terms of the dynamic organizational abilities.

Put collectively, the literature demonstrates that patient safety predictors are multidimensional and interrelated. Safety is not the result of any one thing but a combination of organizational culture, leadership conduct, the quality of communication, staffing sufficiency, workforce welfare, the adoption of technologies and regulatory demands. Although significant progress has been achieved on determining these determinants, most researchers claim that more studies are required on understanding the interaction of these determinants in different situations in healthcare. The wide range of policy variations across countries, availability of resources, demographics of patients, and organizational maturity cause various safety issues and indicate the necessity of additional comparative and longitudinal research. With the ongoing healthcare transformation, ongoing investigation on these predictors is crucial in enhancing safety measures and contributing to the creation of resilient and high-performing healthcare systems.

V. METHODOLOGY

This study employs a secondary research methodology based on a comprehensive review and synthesis of existing literature related to predictors of patient safety in healthcare organizations. The approach involves systematically identifying, selecting, and analysing scholarly sources, including peer-reviewed journal articles, systematic reviews, conceptual papers, and policy reports published within the last two decades. Databases such as PubMed, Scopus, Google Scholar, and Web of Science were used to gather relevant materials using keywords including patient safety, safety culture, and predictors of safety, healthcare quality, organizational factors, and safety outcomes. Inclusion criteria focused on studies that examined organizational, behavioural, environmental, technological, or systemic determinants of patient safety within healthcare settings. Exclusion criteria eliminated sources unrelated to healthcare contexts or lacking empirical or conceptual relevance.

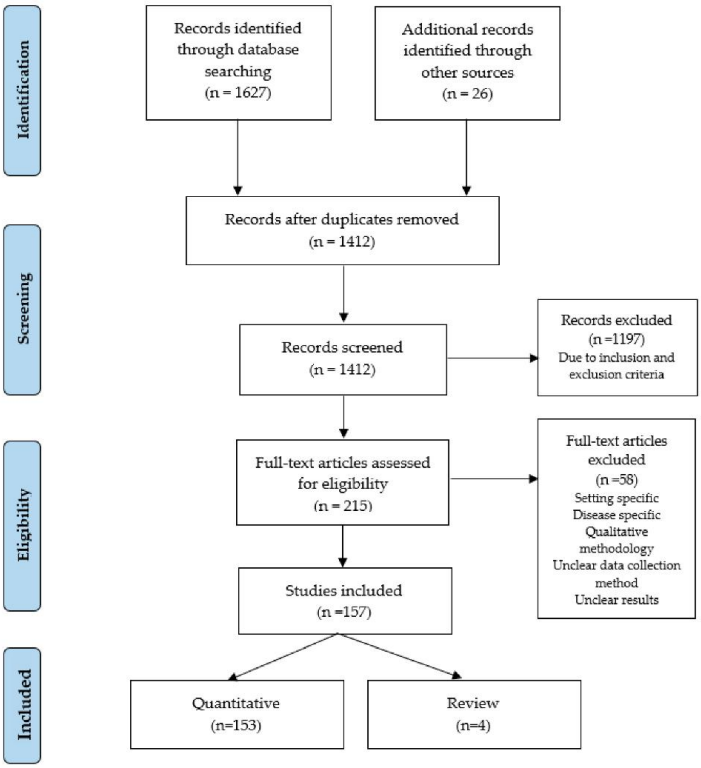

Figure 6: Systematic Review Study Selection Flow Diagram

ISSN Print: 2790-6574| ISSN Online : 2790-6566

The analysis followed a narrative synthesis approach, allowing integration of diverse findings, theoretical perspectives, and methodological designs. Themes and patterns were identified to illustrate how various predictors influence patient safety and how these determinants interact within complex healthcare environments. As a secondary study, no primary data collection was conducted, ensuring the methodology remained focused on synthesizing established knowledge to provide a comprehensive understanding of patient safety predictors.

VI. RESULTS AND DISCUSSION

The analysis of the literature available on predictors of patient safety in healthcare organizations indicates a multidimensional nature of all factors that are interdependent, thus affecting the safety performance of healthcare establishments. The findings of the synthesis point out five key thematic predictors, namely the organizational safety culture, leadership behavior, workforce and staffing conditions, communication and teamwork, and technological integration. Other factors comprise regulatory pressures, reporting systems and growing complexity of healthcare settings. The discussion below contextualizes these themes to give an explanation on how the safety of patients is produced in the interaction of the themes rather than in solitude.

Firstly, the analysis shows that in both empirical and conceptual research, the organizational safety culture is one of the predictors of patient safety that have been reported most often. The literature indicates that in cases where health care workers have shared values, attitudes, and beliefs that emphasize on safety, the chances of negative events are reduced. A high safety culture promotes candor, lifelong learning, and eliminates the fear of criticism and, therefore, leads to the reporting of near-misses and other mistakes that would be otherwise undetected. This review findings indicate that organizations that have favourable safety cultures are less likely to have medication errors, enhance care coordination, and patient satisfaction is better. This observation highlights the fact that safety culture serves as a strong organizational pillar, which determines how employees operate in their daily tasks and emergencies. It is also found during the discussion that safety culture cannot be enriched by isolated solutions, but it needs leadership commitment, involvement of the staff, and constant reinforcement of the policies and practices. Any attempt to enhance safety culture should, thus, be regarded as long-term strategic projects imprinted in the structural and relational dynamics of healthcare organizations.

The second significant outcome is associated with leadership behaviour that has a significant impact on the development of safety culture and safety performance. Leaders shape employees attitude towards safety, decide how to allocate resources and set the example of how things should be across the organization. According to the literature, it was found out that transformational leadership, which is characterized by open communication, empowering staff, and shared vision, is associated with more willingness to adhere to safety measures, the readiness of employees to report mistakes and more active involvement in improvement programs. The review also identifies the role played by leaders who lead through action, involvement and interaction with frontline workers to generate trust and cooperation, which results in environments that permit psychological safety to thrive. This mental security is necessary since this way of thinking helps the staff to raise concerns, ask questions and challenge unsafe practices without the fear of being punished. On the other hand, styles of leadership that are characterized by a strong sense of hierarchy, rigidity or punitive reaction normally encourage silence, less interaction and consequently, more and more probability of avoidable damage. These results help to argue that leadership is not a structural but a behavioural and relational role that has direct implications on patient safety.

Table 1: Analysis of patient safety w.r.t. different category of predicators

ISSN Print: 2790-6574| ISSN Online : 2790-6566

Predictor Category	Key Findings from the Literature	Influence on Patient Safety
Organizational Safety Culture	Studies highlight that shared values, open communication, and nonpunitive attitudes toward error reporting strengthen safety practices. Culture determines how staff interpret risks and respond to incidents.	Strong safety culture reduces adverse events, promotes transparency, and enhances adherence to protocols.
Leadership Behaviour	Transformational and engaged leadership improves safety climate, encourages reporting, and supports psychological safety. Leaders influence resource allocation, motivation, and learning.	Effective leadership lowers error rates, increases staff participation in safety initiatives, and fosters trust and accountability.
Staffing Levels and Workforce Well-being	Research shows that inadequate staffing, high workload, burnout, and fatigue contribute to errors and missed care. Workforce well-being directly affects clinical judgment and vigilance.	Adequate staffing and reduced burnout improve patient outcomes, reduce preventable errors, and enhance care reliability.
Communication and Teamwork	Communication failures are major contributors to adverse events. Structured communication tools and team-based training improve accuracy and situational awareness. Psychological safety enhances information sharing.	Effective teamwork reduces handoff errors, strengthens coordination, and improves rapid response to clinical changes.
Technological Integration	Electronic health records, computerized order entry, and decision-support systems reduce errors when well implemented. Poor usability introduces new risks such as alert fatigue or workflow disruptions.	Properly integrated technology enhances accuracy, supports decision-making, and reduces medication and documentation errors.
Error Reporting and Organizational Learning	High-performing organizations encourage reporting of errors and near-misses. Learning from incidents leads to targeted safety improvements. Underreporting remains a challenge.	Active learning systems reduce repeated errors and support the development of resilient safety practices.
Regulatory and Policy Influences	External standards, accreditation requirements, and monitoring frameworks guide organizational safety priorities. Compliance varies depending on internal commitment.	Regulations establish minimum safety expectations but are most effective when supported by strong internal culture and leadership.
Healthcare System Complexity and Resilience	Increasing clinical complexity requires adaptive capacity. Resilience supports anticipation, monitoring, and adjustment during routine and unexpected conditions.	Enhanced resilience reduces vulnerability to disruptions and strengthens the overall safety of care delivery.

The third group of predictors identified in the literature is the workforce-related ones, especially adequacy of staffing, workload pressure, and workforce well-being. Research continuously indicates that low staffing particularly that of nurses is associated with the rise in patient mortality, medication errors, and more cases of care omissions. The findings reveal that overworking or feeling tired of their work, the staff members lose the capacity to notice changes in the conditions of patients and abide by the established guidelines as well as

ISSN Print: 2790-6574| ISSN Online : 2790-6566

making effective clinical judgments. Burnout as a phenomenon that becomes more widespread in healthcare also becomes a key predictor. Affecting the safety practices, emotional exhaustion and job dissatisfaction diminish vigilance and motivation. The discussion hence proposes that it is not only advantageous to invest on workforce well-being to enhance the morale of the staff but also to safeguard patient safety. It also emphasizes the importance of work loads, employee staffing ratios and supportive organizational policies that discourage burnouts and fatigue. In this respect the patient safety is closely associated with organizational human resource management and workforce sustainability.

Another type of important category of predictors, which was revealed in the results, is communication and teamwork. Lack of communication remains one of the greatest contributors to adverse events, especially in handoffs, interdisciplinary processes, and care transitions. The review indicates that effective communication enables clarity, accuracy and timeliness of clinical decision-making to minimize errors and improve patient outcomes. Another crucial aspect that the review outlines comes in the form of structured communication systems like SBAR, and team training programs that build on shared mental models, situational awareness, and coordinated action. Additionally, the concept of psychological safety in a team becomes one of the major aspects that help individuals to speak up or request assistance and identify potentially detrimental mistakes. In the absence of this openness, even highly skilled teams will not be able to avoid errors. The discussion further supports the fact that communication is not an individual ability; it is highly affected by organizational climate, leadership behaviour and team dynamics. Thus, the improvement of communication should be complex and combine training, cultural change, and system-wide safety programs.

The fifth significant predictor of patient safety is technological integration. The findings show that implementing electronic health records, computerized order entry systems, and clinical decision support tools have led to a wide range of improvements in the accuracy of administered medications, the prevention of diagnostic errors, and facilitated access to information. The technologies assist with standardization and decrease cognitive demands of manual activities. Nevertheless, the review also indicates that whenever technology is not designed properly, implemented inadequately, or not adjusted appropriately to the workflow pattern, it may introduce new safety hazards. These are such examples as alert fatigue, usability problems, and additional documentation loads that distract the focus of working with patients. Such a two-sided character of technology highlights the necessity of the prudent design and training of the users of technology and constant observation of the technological performance. As it has been discussed, technology must be used to supplement clinical judgment and not to replace it, and the successful implementation is achieved by relating technological tools to organizational structures, staff competencies, and patient care needs.

Next to these five key predictors, the findings also indicate the facilitating effect of the reporting systems and organizational learning. Organizations with high performances will usually have strong systems that would promote reporting of errors and near miss. These systems enable institutions to discover trends, find root causes and take corrective measures. Nevertheless, underreporting remains a common occurrence, which can be attributed to either the fear of being blamed or the lack of belief in the fact that reporting will result in any significant change. It is stressed in the discussion that reporting systems can work only in case nonpunitive work environments are created in organizations and trust is developed between employees. The engagement needs to be maintained with meaningful feedback loops, where the staff would observe the role of their reports on the improvement. Organizational learning is therefore a dynamic process whereby knowledge is shared; risks are reduced as well as best practices are being propagated.

Regulatory factors and accreditation standards also seem to be in the results as external predictors which shape the organizational

ISSN Print: 2790-6574| ISSN Online : 2790-6566

behaviour's and priorities. Healthcare facilities tend to address the regulatory demands through safety measures, non-conformance measures and being involved in audits. Although these frameworks can be a good foundation of required standards, there can be instances that they produce superficial or checklist-based answers unless there is a strong internal commitment to safety. The discussion indicates that regulation must be considered as an assisting process, but not as the major force behind safety. Companies that do not apply an internal cultural change but use external compliance might find it hard to sustain beneficial changes in the long term.

The other theme that can be observed based on the literature is the complexity of healthcare settings. With the growing diversity of patients and the development of more sophisticated clinical care methods, the healthcare systems have to adjust to the changing and unstable situation. Complex adaptive systems theory assists in understanding that healthcare organizations need to build resilience, which means that they should be able to predict, react, and adapt to their daily functioning but also to emergencies. The findings indicate that resilience is becoming commonly accepted as a factor of safety, since it allows organizations to deal with variation, reduce risks and stability during times of stress. It has been discussed that resilience relies on adaptive forms, lifelong learning, and teamwork to solve problems. These features are useful in allowing organizations to react to emergencies and maintain continuity of safe care.

In general, the generalization of the findings constitutes that the issue of patient safety depends not on one predictor but on the combination of multiple organizational, behavioural, and systemic factors. As an example, safety culture is strengthened by strong leadership, and proper staffing facilitates productive teamwork and communication. Safety can only be improved with the help of technology depending on workflow patterns and competencies of the staff. The risk is pointed out by reporting systems, and organizational culture defines whether employees are willing to use it. These interdependencies indicate that the concept of patient safety should be regarded as the property of the whole healthcare system and not a single result. The discussion also highlights that the enhancement of patient safety should be based on holistic and integrated methods that take all of these relationships into consideration.

The findings also point out the fact that there are numerous gaps in the research. Most of the literature is concentrated in hospitals and there is little information regarding primary care, long-term care, and community-based services. The research questions are also inclined to identify predictors separately when their interrelationships can provide more profound knowledge. Also, the majority of the research is based on high-income countries, which implies the necessity to conduct further research in the low-income and middle-income environments where the resource shortage predetermines the peculiarities of safety challenges. It is highlighted that the further studies need to take broader, context-sensitive methods to pursue the complexity of patient safety determinants. The findings and discussion demonstrate that there is a constellation of predictors associated with patient safety. Leadership behavior, safety culture in the organization, staffing, quality of communication, teamwork, technological integration, reporting, regulatory, and complexity of the system are all important aspects that determine the outcomes of safety. The comprehension of these predictors is not only the explanation of the underlying causes of safety issues but also the guidance in creating the overall strategies capable of empowering the healthcare systems and safeguarding the patients against the avoidable damage.

II. CONCLUSION

The literature review concerning predictors of patient safety in healthcare organizations shows that patient safety is a multidimensional construct that is determined by a complex interaction of organizational, behavioral, environmental, and technological factors. The aggregate results confirm that safety should not be considered a product of individual interventions or the presence or absence of competence among individual clinicians but

ISSN Print: 2790-6574| ISSN Online : 2790-6566

rather as a product of the overall systems, cultures and structures within which care is provided. At the heart of this comprehension lies the fact that the organizational safety culture is the key to all activities connected to safety. By fostering a culture of shared values, openness, and nonpunitive approach to error reporting, healthcare institutions can develop a culture in which risks are more apt to be reported about, discussed, and implemented to reduce their harmful impact.

The role of leadership is also at the center of determining the way safety is prioritized and operationalized in organizations. The commitment, transparency, and support of frontline workers by leaders contribute to the creation of psychological safety, promotion of learning, and stimulation of participation in the improvement process among the personnel. These organizational leadership behaviour's reinforce the climate in the organization as well as establish expectations that safety is a shared initiative. Likewise, the review has highlighted the significance of proper staffing, workable workloads and work-force health. Being overburdened, or burnout, does not allow clinicians to deliver optimal care, and workforce support is a vital aspect of patient safety. The focus on staffing shows that the problem of patient safety is not only a clinical issue but also a strategic and managerial one, which needs to be carefully planned in terms of resource distribution and long-term developments.

Teamwork and communication became other important predictors and clearly safe patient care requires timely exchange of information that is clear and collaborative. They can eliminate ambiguity, misunderstanding, and complexity of coordinating complex clinical tasks through structured communication tools and team training programs. These activities enhance unity within a team and help to create a stronger care environment.

Technology has a positive effect, but it is a two-sided one. Digital tools can significantly decrease errors when put in place, including electronic health records, computerized order systems, and decision-support software. Nevertheless, they also present unforeseen problems when not designed appropriately or not in line with clinical processes. This supports the importance of considerate integration, on-going surveillance and user-friendly design to make sure that the technological advancements promote instead of obstruct patient safety.

Also, reporting of errors, regulatory factors, and increased complexity of healthcare settings are valuable contextual predictors that influence the organizational behaviour and learning abilities. Organizations that promote reporting and systematize learning through errors develop well-developed and more adaptive safety behaviour's. Regulatory standards assist in establishing basic expectations, which require internal organizational commitment.

In general, the review can conclude that patient safety is a product of the correspondence and interplay of a variety of predictors that operate in a unified system. Sustainability enhancement requires combined approaches that will work at cultural, organizational, human, and technological levels concurrently. The synthesis of these varied predictors gives the study a comprehensive understanding of the determinants that affect patient safety which is also a foundation to future research and policy formulation as well as improvement efforts by organizations to provide safer healthcare environments.

REFERENCES

1. Aiken, L. H., Sloane, D. M., Bruyneel, L., Van den Heede, K., & Sermeus, W. (2014). Nurse staffing and education and hospital mortality in nine European countries: A retrospective observational study. The Lancet, 383(9931), 1824–1830.
2. Ash, J. S., Berg, M., & Coiera, E. (2007). Some unintended consequences of information technology in health care: The nature of patient care information system-related errors. Journal of the American Medical Informatics Association, 14(1), 104–112.
3. Buntin, M. B., Burke, M. F., Hoaglin, M. C., & Blumenthal, D. (2011). The benefits of health information technology: A review of the recent literature shows predominantly

ISSN Print: 2790-6574| ISSN Online : 2790-6566

positive results. Health Affairs, 30(3), 464–471.
4. Clarke, S. (2013). Safety leadership: A meta-analytic review of transformational and transactional leadership styles as antecedents of safety behaviours. Journal of Occupational and Organizational Psychology, 86(1), 22–49.
5. Edmondson, A. (1999). Psychological safety and learning behavior in work teams. Administrative Science Quarterly, 44(2), 350–383.
6. Halligan, M., & Zecevic, Safety culture in healthcare: A review of concepts, dimensions, measures, and progress. BMJ Quality & Safety, 20(4), 338–343.
7. Hernandez-Boussard, T., McDonald, K. M., Mortazavi, B. J., & Shieh, L. (2019). Automated identification of postdischarge complications using electronic health records. JAMA Network Open, 2(5), e193164.
8. Hollnagel, E. (2014). Safety-I and Safety-II: The past and future of safety management. Ashgate.
9. Joint Commission. (2015). Root causes of sentinel events. Joint Commission.
10. Manser, T. (2009). Teamwork and patient safety in dynamic domains of healthcare: A review of the literature. Acta Anaesthesiologica Scandinavica, 53(2), 143–151.
11. Mardon, R. E., Khanna, K., Sorra, J., Dyer, N., & Famolaro, T. (2010). Exploring relationships between hospital patient safety culture and adverse events. Journal of Patient Safety, 6(4), 226–232.
12. Pham, J. C., Girard, T., & Pronovost, P. J. (2012). What to do with healthcare incident reporting systems. Journal of Public Health Research, 1(3), 154–158.
13. Plsek, P., & Greenhalgh, T. (2001). Complexity science: The challenge of complexity in health care. BMJ, 323(7313), 625–628.
14. Reason, J. (2000). Human error: Models and management. BMJ, 320(7237), 768–770.
15. Singer, S. J., & Vogus, T. J. (2013). Reducing hospital errors: Interventions that build safety culture. Annual Review of Public Health, 34, 373–396.
16. Vogus, T. J., & Sutcliffe, K. M. (2007). The impact of safety organizing, trusted leadership, and care pathways on reported medication errors in hospital nursing units. Medical Care, 45(10), 997–1002.
17. Aiken, L. H., Sloane, D. M., Bruyneel, L., Van den Heede, K., & Sermeus, W. (2014). Nurse staffing and education and hospital mortality in nine European countries: A retrospective observational study. The Lancet, 383(9931), 1824–1830.
18. Ash, J. S., Berg, M., & Coiera, E. (2007). Some unintended consequences of information technology in health care: The nature of patient care information system-related errors. Journal of the American Medical Informatics Association, 14(1), 104–112.
19. Buntin, M. B., Burke, M. F., Hoaglin, M. C., & Blumenthal, D. (2011). The benefits of health information technology: A review of the recent literature shows predominantly positive results. Health Affairs, 30(3), 464–471.
20. Clarke, S. (2013). Safety leadership: A meta-analytic review of transformational and transactional leadership styles as antecedents of safety behaviours. Journal of Occupational and Organizational Psychology, 86(1), 22–49.
21. Edmondson, A. (1999). Psychological safety and learning behavior in work teams. Administrative Science Quarterly, 44(2), 350–383.
22. Halligan, M., & Zecevic, A. (2011). Safety culture in healthcare: A review of concepts, dimensions, measures, and progress. BMJ Quality & Safety, 20(4), 338–343.
23. Hernandez-Boussard, T., McDonald, K. M., Mortazavi, B. J., & Shieh, L. (2019). Automated identification of postdischarge complications using electronic health records. JAMA Network Open, 2(5), e193164.
24. Hollnagel, E. (2014). Safety-I and Safety-II: The past and future of safety management. Ashgate.
25. Joint Commission. (2015). Root causes of sentinel events. Joint Commission.
26. Manser, T. (2009). Teamwork and patient safety in dynamic domains of healthcare: A review of the literature. Acta

ISSN Print: 2790-6574| ISSN Online : 2790-6566

Anaesthesiologica Scandinavica, 53(2), 143–151.
27. Mardon, R. E., Khanna, K., Sorra, J., Dyer, N., & Famolaro, T. (2010). Exploring relationships between hospital patient safety culture and adverse events. Journal of Patient Safety, 6(4), 226–232.
28. Pham, J. C., Girard, T., & Pronovost, P. J. (2012). What to do with healthcare incident reporting systems. Journal of Public Health Research, 1(3), 154–158.
29. Plsek, P., & Greenhalgh, T. (2001). Complexity science: The challenge of complexity in health care. BMJ, 323(7313), 625–628.
30. Reason, J. (2000). Human error: Models and management. BMJ, 320(7237), 768–770.
31. Singer, S. J., & Vogus, T. J. (2013). Reducing hospital errors: Interventions that build safety culture. Annual Review of Public Health, 34, 373–396.
32. Vogus, T. J., & Sutcliffe, K. M. (2007). The impact of safety organizing, trusted leadership, and care pathways on reported medication errors in hospital nursing units. Medical Care, 45(10), 997–1002.